Legend

- Cone
- Open Access
- Safety Zone
- Work Area

Manifest

244 x	Cone
28 x	??
10 x	R-012
6 x	C-132
5 x	C-018-1A
5 x	C-130-L
4 x	C-053
3 x	C-001-1
2 x	C-029
2 x	C-030-8
1 x	B-C-002
1 x	C-030-6A
1 x	C-184
1 x	C-203-L
1 x	R-015-L
1 x	R-016-1L

Date: Apr 10, 2025 **Author:** Heather Reddekop **Project:** Luckakuck Way - Road Improvements
Company: GYB Traffic Control Ltd. **Contact:** Heather Reddekop **Contact Number:** 604 702 8656
Dates: Apr 22 - 29, 2025 **Figure Number:** 8.10 & 7.8

Comments:
Address: Vedder Rd to Railway crossing - Luckakuck Way
Figures 8.10 - Centreline Crossover & 7.8 - Single Lane Alternating Traffic
Esso Truck stop is currently closed until roughly Apr 23 - no traffic coming or going from that site.
When the Esso does open up, there will be an extra TCP will be added to help with traffic coming and going from the Luckakuck entrance.
TCPs will be placed at every business driveway to help get their customer safety in and out.
While equipment is working infront of business entrances, they will have to be closed until equipment has moved forward for the safety of the construction crews and general public.
The Superstore parking lot will have 2 entrances open and manned with traffic control. When equipment needs to work in the open area, it will be closed and traffic will be redirected to the next open entrance.
There will be multiple flaggers onsite, as well as our TCS to help with washroom visits and breaks.
Speed limit for Luckakuck is 50 kmh
This TMP will be used for this side of the road for Milling, paving base lift & paving top lift.

Trans-Canada Hwy
Trans-Canada Hwy
Trans-Canada Hwy
Luckakuck Way
Luckakuck Way
Luckakuck Way
Luckakuck Way
Boulevard Ln
Boulevard Ln
Boulevard Ln
TCP
TCP
TCP
TCP
TCP
TCP
TCP
TCP
40.0 m
40.0 m
40.0 m
40.0 m
40.0 m
40.0 m
Bike signs will be on Tripods under the windmasters
ROAD CLOSED
SINGLE LANE TRAFFIC
PREPARE TO STOP
CONSTRUCTION
This will be open for business access Once equipment reaches this area it will be closed. Until safe to reopen
New Barrier
This is now a sidewalk
Imagery and map data ©2025, Google
Google

Date: Apr 10, 2025 **Author:** Heather Reddekop **Project:** Luckakuck Way - Road Improvements
Company: GYB Traffic Control Ltd. **Contact:** Heather Reddekop **Contact Number:** 604 702 8656
Dates: Apr 22 - 29, 2025 **Figure Number:** 8.10 & 7.8

Comments:
Address: Vedder Rd to Railway crossing - Luckakuck Way
Figures 8.10 - Centreline Crossover & 7.8 - Single Lane Alternating Traffic
Esso Truck stop is currently closed until roughly Apr 23 - no traffic coming or going from that site.
When the Esso does open up, there will be an extra TCP will be added to help with traffic coming and going from the Luckakuck entrance.
TCPs will be placed at every business driveway to help get their customer safety in and out.
While equipment is working infront of business entrances, they will have to be closed until equipment has moved forward for the safety of the construction crews and general public.
The Superstore parking lot will have 2 entrances open and manned with traffic control. When equipment needs to work in the open area, it will be closed and traffic will be redirected to the next open entrance.
There will be multiple flaggers onsite, as well as our TCS to help with washroom visits and breaks.
Speed limit for Luckakuck is 50 km/h
This TMP will be used for this side of the road for Milling, paving base lift & paving top lift.

Manifest

244 x	Cone
28 x	??
10 x	R-012
6 x	C-132
5 x	C-018-1A
5 x	C-130-L
4 x	C-053
3 x	C-001-1
2 x	C-029
2 x	C-030-8
1 x	B-C-002
1 x	C-030-6A
1 x	C-184
1 x	C-203-L
1 x	R-015-L
1 x	R-016-1L

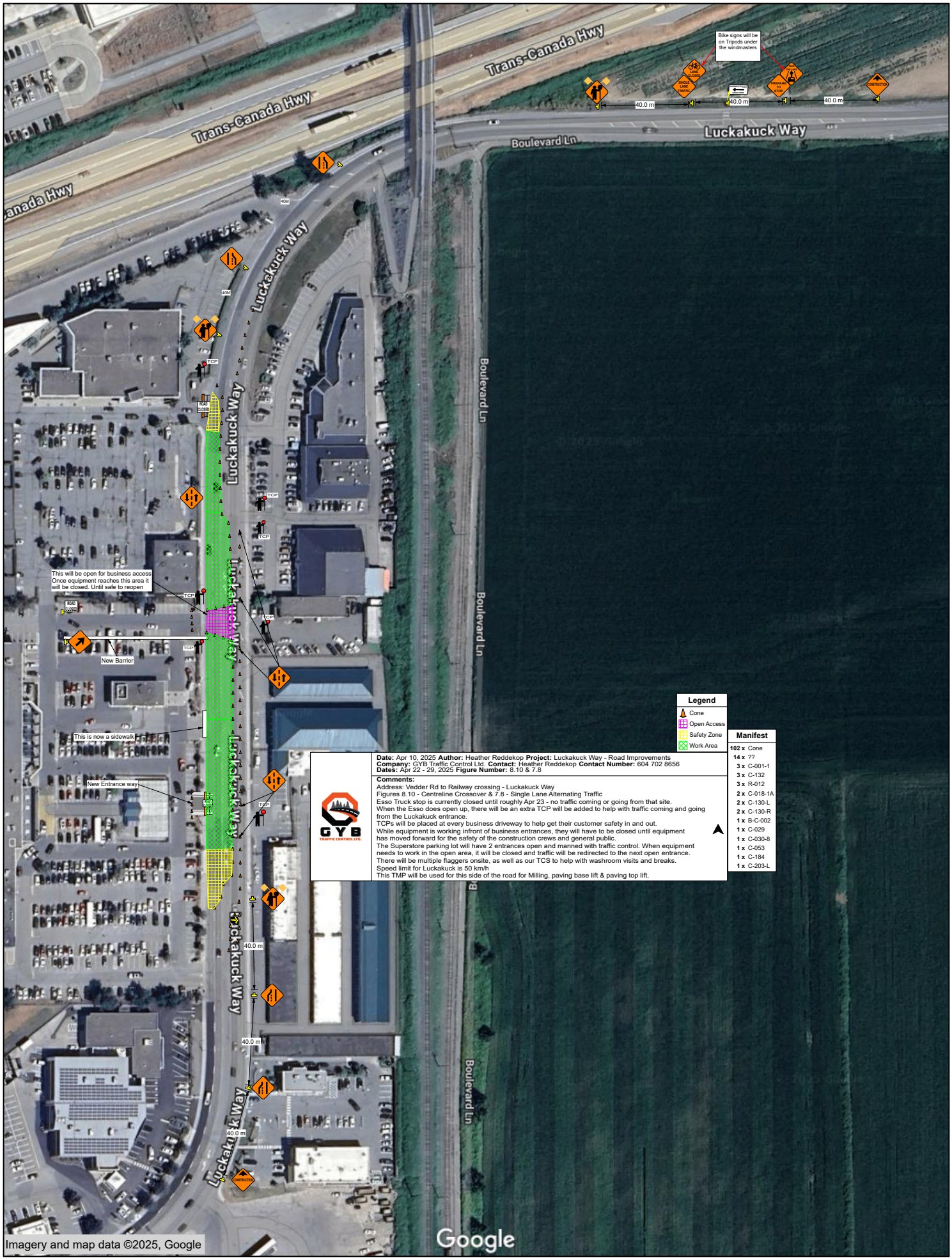

Legend

- Cone
- Open Access
- Safety Zone
- Work Area

Manifest

102 x	Cone
14 x	??
3 x	C-001-1
3 x	C-132
3 x	R-012
2 x	C-018-1A
2 x	C-130-L
2 x	C-130-R
1 x	B-C-002
1 x	C-029
1 x	C-030-8
1 x	C-053
1 x	C-184
1 x	C-203-L

Date: Apr 10, 2025 **Author:** Heather Reddekop **Project:** Luckakuck Way - Road Improvements
Company: GYB Traffic Control Ltd. **Contact:** Heather Reddekop **Contact Number:** 604 702 8656
Dates: Apr 22 - 29, 2025 **Figure Number:** 8.10 & 7.8

Comments:
Address: Vedder Rd to Railway crossing - Luckakuck Way
Figures 8.10 - Centreline Crossover & 7.8 - Single Lane Alternating Traffic
Esso Truck stop is currently closed until roughly Apr 23 - no traffic coming or going from that site.
When the Esso does open up, there will be an extra TCP will be added to help with traffic coming and going from the Luckakuck entrance.
TCPs will be placed at every business driveway to help get their customer safety in and out.
While equipment is working infront of business entrances, they will have to be closed until equipment has moved forward for the safety of the construction crews and general public.
The Superstore parking lot will have 2 entrances open and manned with traffic control. When equipment needs to work in the open area, it will be closed and traffic will be redirected to the next open entrance.
There will be multiple flaggers onsite, as well as our TCS to help with washroom visits and breaks.
Speed limit for Luckakuck is 50 km/h
This TMP will be used for this side of the road for Milling, paving base lift & paving top lift.

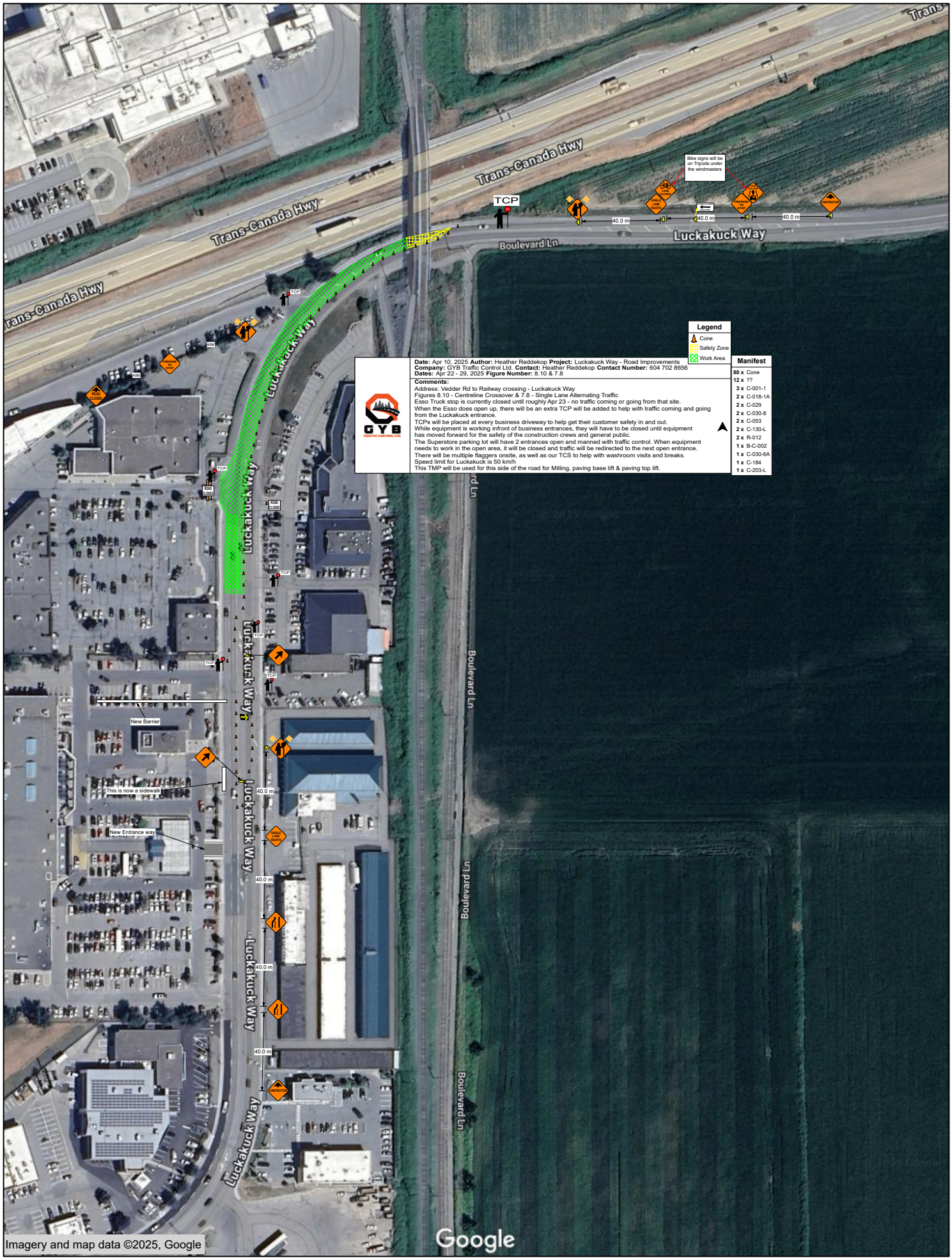
Trans-Canada Hwy
Trans-Canada Hwy
Trans-Canada Hwy
Trans-Canada Hwy
Luckakuck Way
Luckakuck Way
Luckakuck Way
Luckakuck Way
Luckakuck Way
Boulevard Ln
Boulevard Ln
Boulevard Ln
Boulevard Ln
TCP
TCP
TCP
TCP
TCP
TCP
Bike signs will be on Tripods under the windmasters
SINGLE LANE TRAFFIC
PREPARE TO STOP
CONSTRUCTION
40.0 m
40.0 m
40.0 m
40.0 m
40.0 m
40.0 m
40.0 m
40.0 m
40.0 m
40M
40M
PREPARE TO STOP
ROAD CLOSED
ROAD CLOSED
ROAD CLOSED
New Barrier
This is now a sidewalk
New Entrance way
SINGLE LANE TRAFFIC
CONSTRUCTION
Legend
Cone
Safety Zone
Work Area
GYB TRAFFIC CONTROL LTD.
Date: Apr 10, 2025 Author: Heather Reddekop Project: Luckakuck Way - Road Improvements
Company: GYB Traffic Control Ltd. Contact: Heather Reddekop Contact Number: 604 702 8656
Dates: Apr 22 - 29, 2025 Figure Number: 8.10 & 7.8
Comments:
Address: Vedder Rd to Railway crossing - Luckakuck Way
Figures 8.10 - Centreline Crossover & 7.8 - Single Lane Alternating Traffic
Esso Truck stop is currently closed until roughly Apr 23 - no traffic coming or going from that site.
When the Esso does open up, there will be an extra TCP will be added to help with traffic coming and going from the Luckakuck entrance.
TCPs will be placed at every business driveway to help get their customer safety in and out.
While equipment is working infront of business entrances, they will have to be closed until equipment has moved forward for the safety of the construction crews and general public.
The Superstore parking lot will have 2 entrances open and manned with traffic control. When equipment needs to work in the open area, it will be closed and traffic will be redirected to the next open entrance.
There will be multiple flaggers onsite, as well as our TCS to help with washroom visits and breaks.
Speed limit for Luckakuck is 50 km/h
This TMP will be used for this side of the road for Milling, paving base lift & paving top lift.
Manifest
80 x Cone
12 x ??
3 x C-001-1
2 x C-018-1A
2 x C-029
2 x C-030-8
2 x C-053
2 x C-130-L
2 x R-012
1 x B-C-002
1 x C-030-6A
1 x C-184
1 x C-203-L
Imagery and map data ©2025, Google
Google